18 kwietnia 2019

Panorama z lotu ptaka
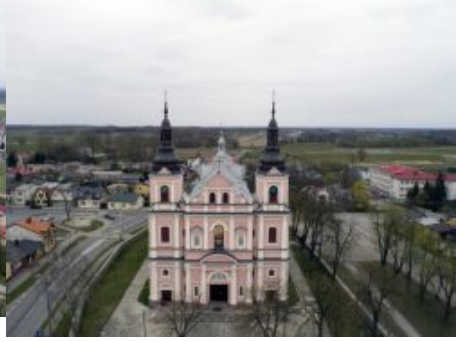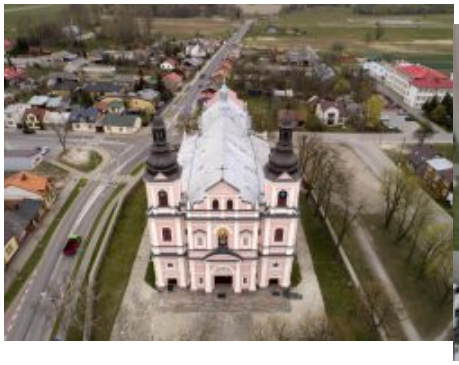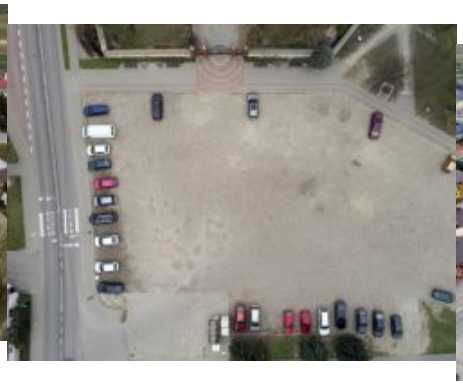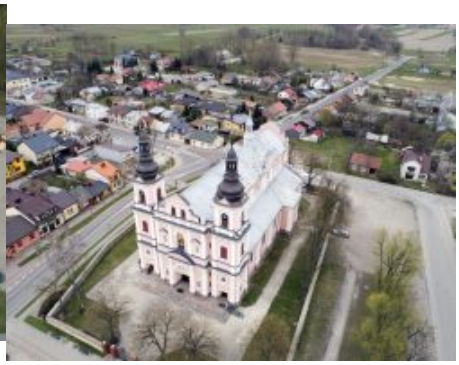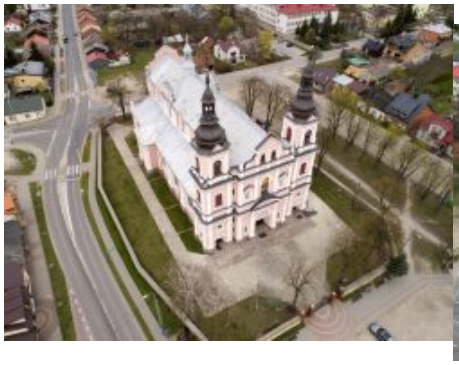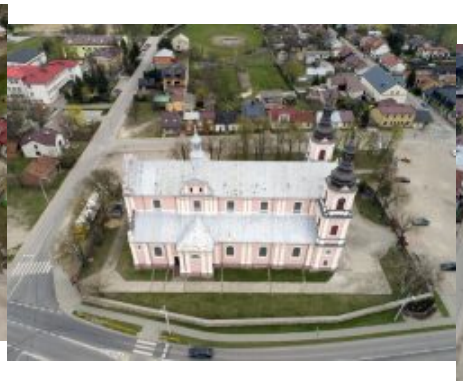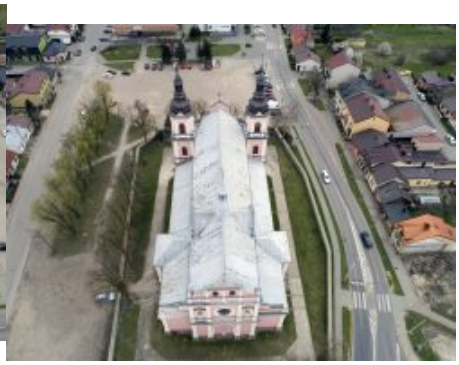
Filmy i zdjęcia wykonał Marcin Mijas
https://www.facebook.com/Marcin.i.Iza.2018/